

******SOUTHEAST ALABAMA KENNEL CLUB******
SANCTIONED ALL BREED & OBEDIENCE MATCH
SUNDAY, JANUARY 17, 2016

Houston County Farm Center
1699 Ross Clark Circle
Dothan, AL 36301

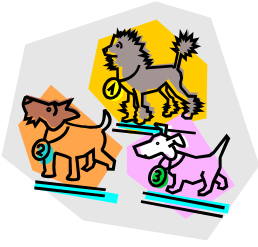

Day of Match Registration 9-11 am (central time)

Judging begins promptly at 12 noon (central time)

DOGS WITH MAJOR POINTS ASKED NOT TO COMPETE

Entry fees Conformation & Obedience

Pre-Registration: \$7.00 per dog per class.

Pre-entry must be received by **Wed January 14, 2015**

Day of Match Registration: \$8.00 per dog per class

No fee for **Junior Showmanship** entries.

Rally Ring available for practice...grab a partner and run your dogs through...no charge

FOR INFORMATION: Call : Carla Chambers (334) 598-9463 or email jjchambers1@sw.rr.com

MAIL ENTRIES WITH ENTRY FEE TO: Carla Chambers
21 West Forest Park Rd.
Daleville, Alabama 36322

Make check payable to "SEAKC"



Multiple dogs? Classes? Please make copies of this form for each dog/class
Southeast Alabama Kennel Club Match Entry Form January 18, 2015

OWNER'S NAME: _____

ADDRESS: _____

CITY: _____ **STATE:** _____ **ZIP:** _____

PHONE: _____ **EMAIL:** _____

BREED: _____ **VARIETY:** _____

DOG'S REGISTERED NAME: _____

DOG'S DATE OF BIRTH: _____

JUNIOR SHOWMANSHIP CLASSES (circle one):

NOVICE JR (9-12)

OPEN JR (9-12)

NOVICE INTERMEDIATE (12-15)

OPEN INTERMEDIATE (12-15)

NOVICE SR (15-18)

OPEN SR (15-18)

CONFORMATION CLASSES (circle one): DOG _____ BITCH _____

3-6 MONTHS 6-9 MONTHS 9-12 MONTHS OPEN

OBEDIENCE CLASSES (circle one) Copy entry form for multiples

BEG. NOVICE*NOVICE*** OPEN(A)* (B)***UTILITY***GRAD Novice***GRAD Open**

Jump Heights _____